Central Bank of Trinidad and Tobago

Organisational Structure
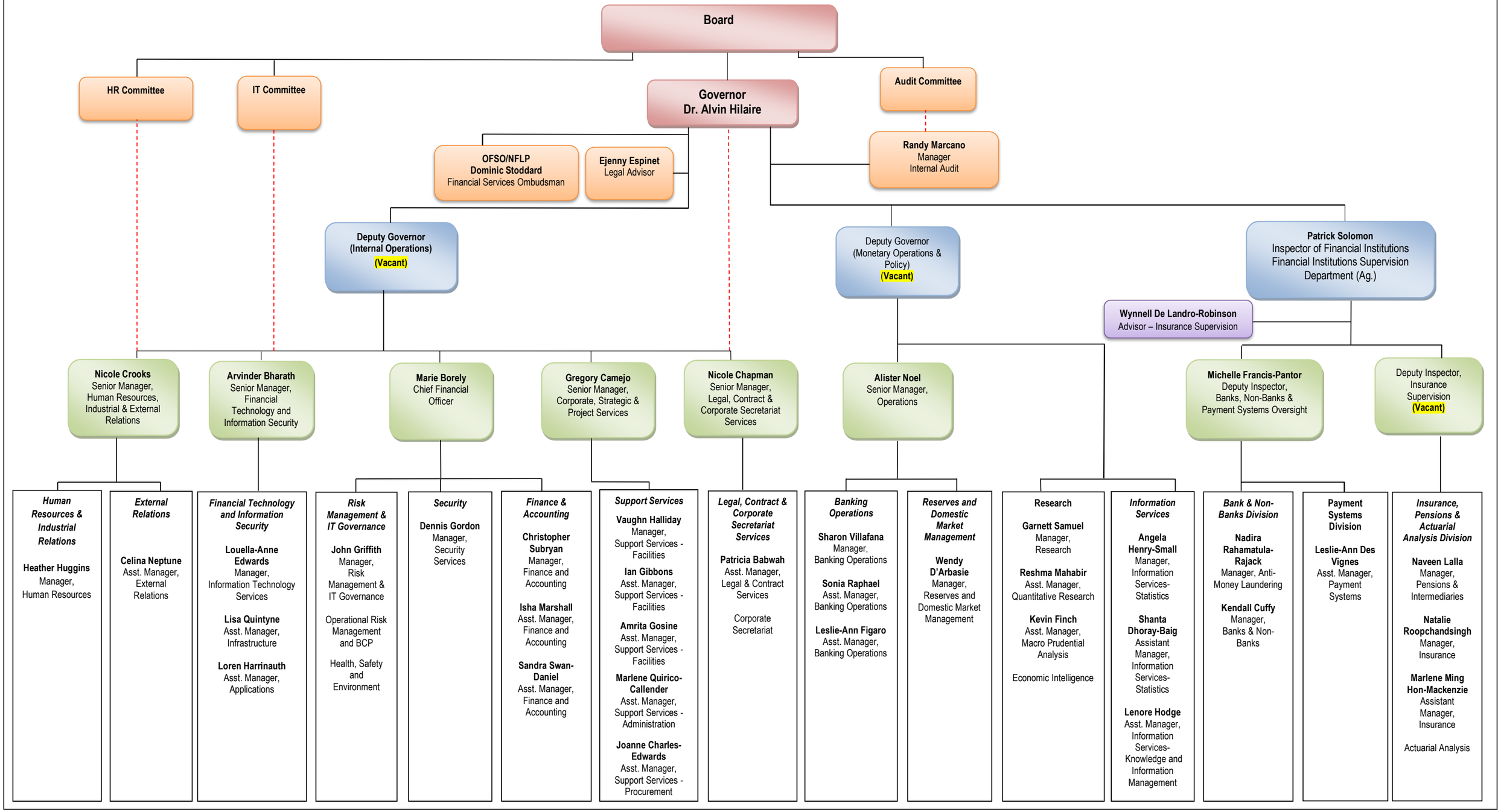
June 26, 2020